

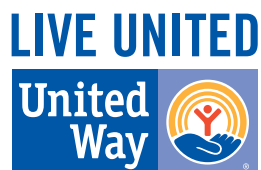

2015 ANNUAL REPORT

GIVE. ADVOCATE. VOLUNTEER.

Monadnock United Way
muw.org



MONADNOCK UNITED WAY **MISSION STATEMENT:**

MONADNOCK UNITED WAY

is dedicated to improving lives by mobilizing diverse partners and investing in programs and people to create long-lasting measurable change.

This is done through the following objectives:

- Evaluate the extent and priority of regional human service needs
- Develop financial and non-monetary resources to meet those needs to the extent feasible
- Allocate these resources effectively
- Foster the spirit of volunteerism
- Facilitate community initiatives and problem solving
- Promote public awareness and understanding through education and communication
- Plan and provide for the community and evolution of the organization



STABILIZING CITIZENS



When people are hungry, cold, lack transportation, or housing, it's hard to succeed. Monadnock United Way supported programs help stabilize families in crisis by providing basic needs services, including workforce development, legal assistance, and facilitating financial empowerment.

- 12,431 citizens accessed food assistance, fuel assistance, weatherization, transportation, legal services and shelter in 2015
- 90% of Monadnock Region residents receiving services earned less than \$25,000 a year, according to programs that report income levels

MESSAGE FROM THE BOARD CHAIR

In 2015 Monadnock United Way (MUW) continued our efforts to become stronger in our roles as a convener, trainer, volunteer manager, advocate, backbone, fundraiser and funder. Our ongoing objective is to constantly evaluate and direct resources in ways that lead to long-term improvement in the life skills and capabilities of individuals and their families, while simultaneously providing for their immediate needs.

One of those efforts was through our allocations efforts. We have streamlined the application process, enabled partner agencies to incorporate success stories and collect more demographic and impact data, so that they can include this information in their proposals and reports. This has helped members of the allocations teams review and better understand the funded programs, while ensuring that both MUW and our partner agencies are more accountable for donor dollars.

2015 saw MUW, along with Spark NH, complete their first full year as co-backbone organizations with Impact Monadnock and its Early Childhood Initiative. Impact Monadnock's mission is to prepare children from birth to age five in the Monadnock Region for future academic, career and life success. MUW provides management, operations and marketing support, while Spark NH lends its expertise in the area of early childhood development. We are excited about the work of Impact Monadnock's Early Childhood Initiative and how it is so closely linked to the mission of MUW.

Another proud achievement of 2015—we kicked off our first Women's Leadership Council (WLC) information session attended by 25 women who are interested in making a difference in this region. The WLC is a global network of more than 60,000 women in 155 communities across six countries, all dedicated to improving lives. There is great interest in the development of a WLC in the region. We'll keep you informed as things progress.

Still another accomplishment in 2015 was the adoption by the MUW Board of Directors of the following priority areas as identified in the 2012 Community Needs Assessment: Child Welfare, Economic Opportunity and Educational Attainment. In establishing these priorities, we will fine tune our allocations process and examine how we align with our partner agencies. This set the stage for a comprehensive strategic planning process involving many members of the community and under way now. This plan, which will be critical to our evolution as an agency, will be completed in 2016. With these pillars at the core, we are working toward innovation and driving lasting, measurable change.

And lastly, thanks to the leadership of General Campaign Chair Beth Truman, strong individual and corporate support and the efforts of MUW staff and more than 500 volunteers, the most recent campaign raised \$2,045,298, or 101% of the goal! This marks the 14th consecutive year that the community brought in more than \$2 million.

As we move ahead, we will continue to evolve as a key collaborator and as an investor in programs and people that and who improve lives and make a difference in our region. With your help, support and enthusiasm, we look forward to this journey.

Very truly yours,

Terrence L. Williams

2016 Monadnock United Way Board Chair

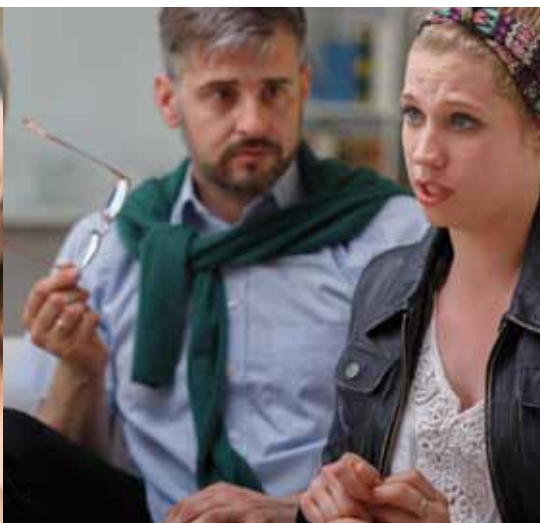

EMPOWERING WELL-BEING



When our residents are thriving, the benefits ripple across the region. Monadnock United Way donor resources support community well-being through prevention, respite, and direct services.

- 3,598 people received mental health or substance abuse services in 2015
- 67,736 services have been provided to assist people with aging in place

STATEMENT OF FINANCIAL POSITION (unaudited)

Year Ended December 31, 2015 and 2014

	<u>2015</u>	<u>2014</u>
ASSETS		
CURRENT ASSETS:		
Cash	\$ 332,640	\$ 304,790
Accounts receivable	7,313	–
Marketable securities	1,232,777	1,386,277
Pledges receivable, less allowance for uncollectible pledges of \$75,000	1,023,581	859,304
Other current assets	2,564	1,459
Total current assets	<u>2,598,875</u>	<u>2,551,831</u>
PROPERTY, PLANT AND EQUIPMENT, at cost:		
Land	4,430	4,430
Building and improvements	99,764	99,764
Office furniture and equipment	73,552	73,552
	<u>177,746</u>	<u>177,746</u>
Less—Accumulated depreciation	163,490	159,726
	<u>14,256</u>	<u>18,043</u>
OTHER ASSETS:		
Beneficial interest in foundation assets	\$ 259,775	\$ 272,423
Total other assets	<u>259,775</u>	<u>272,423</u>
TOTAL ASSETS	<u>\$ 2,872,906</u>	<u>\$ 2,842,297</u>
LIABILITIES AND NET ASSETS		
CURRENT LIABILITIES:		
Unpaid allocations to agencies	\$ 2,800	\$ 20,347
Accrued expenses	19,332	17,682
Total current liabilities	<u>22,132</u>	<u>38,029</u>
NET ASSETS:		
Unrestricted		
Board designated	652,895	653,895
Undesignated	377,315	386,039
	<u>1,030,210</u>	<u>1,039,934</u>
Temporarily restricted	1,820,564	1,764,334
Total net assets	<u>2,850,774</u>	<u>2,804,268</u>
TOTAL LIABILITIES AND NET ASSETS	<u>\$ 2,872,906</u>	<u>\$ 2,842,297</u>

An audit of Monadnock United Way's financial statements is conducted annually by the certified public accounting firm of Oster & Wheeler, PC. Copies of the latest audited report are available from Monadnock United Way.



HELPING KIDS SUCCEED



The foundation for success in school and life begins early. Through Monadnock United Way, donors support programs that give kids a solid start and mentor them and their families into the future.

- Tuition support assisted 3,345 families in need of resources that are not available through state funding to access quality childcare, parenting programs, and early home supports
- 100% of children identified in need of service through developmental screenings provided by Monadnock United Way supported programs received assistance and demonstrated improvement in developmental milestones

2015-16 CAMPAIGN

WHERE DOES MY MONEY GO?

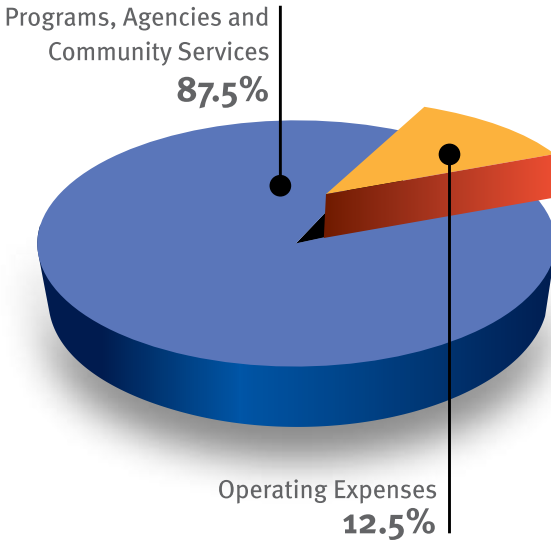

GIVING BY CATEGORY

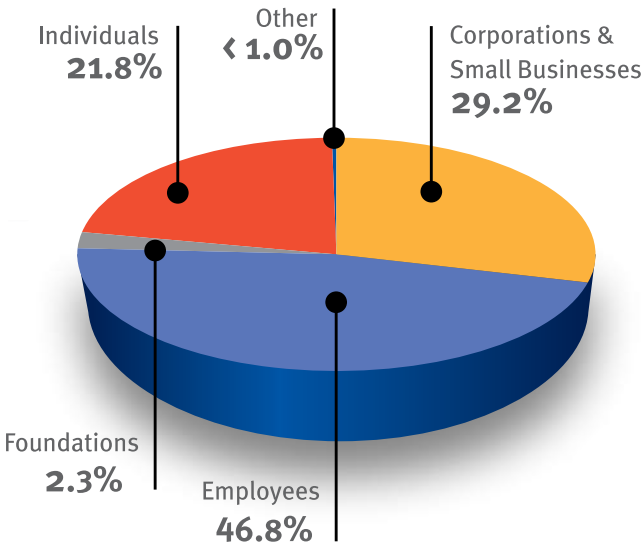

CHESHIRE COUNTY

- Alstead
- Chesterfield/Spofford
- Dublin
- Fitzwilliam
- Gilsum
- Harrisville
- Hinsdale
- Jaffrey
- Keene
- Marlborough
- Marlow
- Nelson
- Richmond
- Rindge
- Roxbury
- Stoddard
- Sullivan
- Surry
- Swanzy
- Troy
- Walpole
- Westmoreland
- Winchester

HILLSBOROUGH COUNTY

- Antrim
- Bennington
- Francetown
- Greenfield
- Greenville
- Hancock
- Hillsboro
- Deering
- Mason
- New Ipswich
- Peterborough
- Sharon
- Temple



VOLUNTEERING MAKES A DIFFERENCE



From leading successful fundraising campaigns to completing vital service projects at local non-profit agencies, Monadnock United Way's volunteers can move mountains.

Volunteering through Monadnock United Way is a great way to give back, connect with others and make a difference in your community. Whether you have an hour, an afternoon, a week or a year, Monadnock United Way can match you with a quality volunteer experience that improves lives. Contact us today to get started.

AGENCIES AND PROGRAMS RECEIVING FUNDING IN 2016

27

PARTNER AGENCIES

Big Brothers Big Sisters of NH

352-9536 • bbbsnh.org

Cheshire Housing Trust

357-7603 • cheshirehousingtrust.org

Community Kitchen Pantry Program

352-3200 • thecommunitykitchen.org

Contoocook Valley Transportation Company (CVTC)

877-428-2882 ext. 5 • cvtc-nh.org

Granite State Children's Alliance

352-0413 • cac-nh.org

Home Healthcare Hospice & Community Services (HCS)

800-541-4145 • 352-2253 • HCSservices.org

- Castle Center Life Enrichment Day Program
- Friendly Bus
- Healthy Starts Program
- Meals on Wheels

Hundred Nights, Inc.

352-5197 • hundrednightsinc.org

- Be Well Clinic
- Cold Weather Shelter
- Open Doors Resource Center

Keene Day Care Center, Inc.

352-2129 • keenedaycarecenter.org

Keene Senior Citizens Center

352-5037 • thekeeneseniorcenter.org

MAPS Counseling Services

355-2244 or 924-2240 • mapsnh.org

- Chronic Pain and Cancer Support Groups
- Client Fund

Mayhew

744-6131 • mayhew.org

Monadnock Area Peer Support Agency

352-5093 • monadnockpsa.org

Monadnock Center for Violence Prevention

352-3782, 209-4015, or 888-511-MCVP • MCVPvention.org

- Child Sexual Abuse Prevention Program
- Healthy Relationships Workshops/Teen Relationship Violence Prevention Program
- MCVP Shelter/ For Now House

Monadnock Community Early Learning Center

532-6021 • mcelc.org

Monadnock Developmental Services,

Partners in Health Program

352-1304 • mds-nh.org

49

FUNDED PROGRAMS

Monadnock Family Services

357-4400 • mfs.org

- Acute Care Services
- All R Kids (ARK) Supervised Visitation Center • 532-2426
- Family Time Early Intervention and Prevention Program
- Monadnock Adult Care Center • 532-2427
- Monadnock RSVP Volunteer Center
357-6893 or 924-7350 • MonadnockVolunteerCenter.org
- Monadnock Substance Abuse Service

NH Legal Assistance

800-562-3994 • nhla.org

NH Pro Bono Referral System

224-5387 • nhbar.org

The Orchard School & Community Center

835-2495 • theorchardschool.org

- Early Education Child Care
- Open Doors, School Age After Care and Vacation Camps
- Summer Day Camps

Rise for baby and family

357-1395 • riseforbabyandfamily.org

The River Center: Family and Community Resource Center

924-6800 • rivercenter.us

- Early Home Support Program
- Employment Resource Center
- Parenting Programs

Samaritans, Inc.

357-5510 • samaritansnh.org

Southern New Hampshire Services

800-322-1073 • snhs.org

- Hillsboro Child Development Center • 464-3136
- Western Hillsborough County Family Support Program •
924-9601

Southwestern Community Services (SCS)

352-7512 • SCShelps.org

- Fuel Assistance Program
- Housing Stabilization Services
- New Hope New Horizons
- Weatherization Assistance Programs
- Women, Infants, and Children (WIC)

Walpole Village School

756-4246 • www.walpolevillageschool.org

Winchester Learning Center

239-7347 • winchesterlearningcenter.org

2-1-1 New Hampshire

Dial: 211 • 211nh.org

36

COMMUNITIES SERVED

2015-2016 **CIRCLE OF EXCELLENCE** AWARDS

The **SPIRIT OF MONADNOCK** award is the highest honor Monadnock United Way presents each year—reserved for the organization and its employees who best exemplify the spirit of our region through continued, wide reaching support for the community and Monadnock United Way.

W.S. BADGER COMPANY 2015-2016 **SPIRIT OF MONADNOCK** WINNER



Katie Schwerin (left), from W.S. Badger Company, receives the 2015-2016 Spirit of Monadnock Award from Donovan Fenton of Fenton Family Dealerships, last year's Spirit of Monadnock winner.

TRAILBLAZER AWARD: Awarded to the employee group achieving the highest per capita giving in a first-year employee campaign.

2015-2016 Trailblazer Award Winner: **HAMSHAW LUMBER**

ENTERPRISE AWARD: Awarded to the employee group conducting a campaign with an exceptional level of inspiration, creativity and enthusiasm.

2015-2015 Enterprise Award Winners: **CARLISLE WIDE PLANK FLOORING** and **FILTRINE MANUFACTURING**

SUMMIT AWARDS: Awarded in five employee groups for highest per capita giving in an established employee campaign.

10 employees or less: the employees of **THE NEW HAMPSHIRE TRUST COMPANY**

11-49 employees: the employees of **IPG EMPLOYEE BENEFITS**

50-124 employees: the employees of **EVERSOURCE**

125-249 employees: the employees of **FENTON FAMILY DEALERSHIPS**

over 250 employees: the employees of **MARKEM-IMAJE**.

LEGACY AWARD: Awarded to the company or organization that has provided support and inspiration for the mission of Monadnock United Way over many years.

2015-2016 Legacy Award Winner: **THE MELANSON COMPANY**

LEADERSHIP GIVERS

2016 GRAND MONADNOCK RAPELLING TEAM

LEADERSHIP GIVING... is for those whose generosity reflects an extraordinary concern for our community and the needs of the people who call the Monadnock Region home.

As Leadership Givers, you are the foundation of Monadnock United Way's success. You have taken the lead and have helped blaze the trail for others in our community to follow.

The Monadnock United Way Leadership Giving Program was established in 1985 to recognize those individuals whose annual contribution displays leadership in support of the human service needs of our community.

We have made every effort to ensure the accuracy of the information included here, and apologize for any errors within the lists on these pages. For questions or comments, please contact us at 603-352-4209.

Thank You!

THE ALEXIS DE TOCQUEVILLE SOCIETY

Contribution Level: \$10,000 and Above

Initiated by United Way of America in March of 1984, The Alexis de Tocqueville Society Major Giving and Recognition Program is designed to deepen the understanding, commitment and support of individuals to United Ways and to recognize their deep commitment to service. The name of the society was chosen because of de Tocqueville's admiration for the American spirit of voluntary association and voluntary effort for the community good.

Thank you to these individuals who have made such a commitment to our community.

Bill & Kathy Baldasaro
Joe & Stephanie Baute
Kathleen & Mark Gross
John & Jean Hoffman
Bill & Jan Jackson
Jeffrey B. Miller & Carol MacKinnon
Jim & Judy Putnam

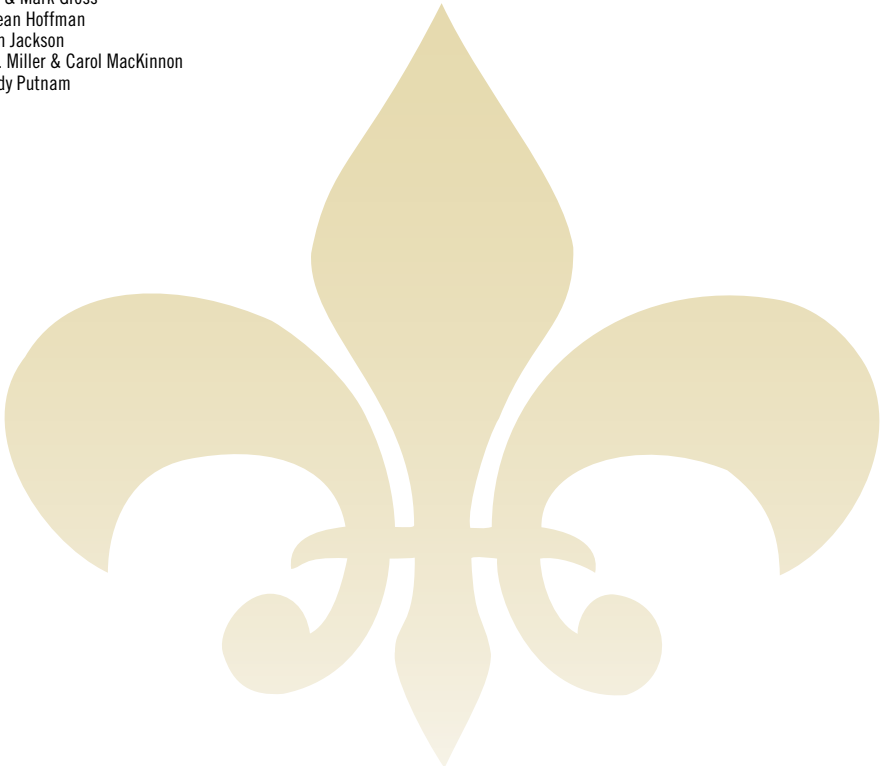

LEADERSHIP GIVERS

2016 GRAND MONADNOCK RAPELLING TEAM

RAPPELLMASTER

Contribution Level: \$5,000-\$9,999

You've mastered the mountain and by doing so have shown others what is possible by following your lead. Rappelling is a serious sport and human needs are a serious subject. In order to meet the growing needs of our community, leaders give first.

D.E. Ash
Ashok M. Bahl
Sue Doyle
Mr. & Mrs. Hugh and Gay Eaton, III
Gehlbach Family Fund
John & Nancy Hann
Thomas & Anne Havill
Kris & Dick Hill
Mr. & Mrs. John A. Hubbard
Carl B. Jacobs, Sr.
The Kriebel Family
Charles Montgomery
Thomas & Barbara Putnam
Tim and Talu Robertson
Walter & Ginny Rohr

GREAT DESCENDERS

Contribution Level: \$2,000-\$4,999

Your determination and commitment have paid off! You have nimbly negotiated obstacles that few have ever overcome. Now you can encourage others along the way to increase the quality of life for everyone in our community.

Stephen R. & Joan R. Ames
Dr. Mary Catherine Bateson
Jill Batty & Daryl Stutes
Dan & Nancy Belluscio
David & Patricia Blake
Don & Jill Brehm
Eleanor Briggs
Anna Ruelle & David Chase
Hal & Margot Close
Christine & Scott Curtis
Ron & Tracy Dean
Tim & Kathryn DeFreitas
Georgios Dramalis
Lewis Feldstein
Carl & Karin Gravina
Cynthia & Matt Guiltinan
Peter & Elizabeth Hansel
Nancy & Roger Hansen
Beverly & Robert Harris
Kenneth Hathaway
Nancy Hayden
Mr. & Mrs. David E. Howe
Sandy Hunt & Kerry Ulrich
David & Lori Jankowski
Megan Burke Kidder
Jennifer & Gerard Kiernan
Christine Kivisto
Charles & Marcia Krause
Martha M. Landry
Richard & Sharon Larson
Matthew Masiello
Douglas Maynard
Martha & Cole Mills
Bob & Margie Palmer
Liana & Jim Poodiack
Bea & Bud Record
Wallace Reney
Joji Robertson
Bob & Cheryl Rooney
John Round
Bill Whyte & Katie Schwerin
Craig Stockwell & Sarah Mustin
Roger & Ann Sweet
Cameron Tease & Dixie Gurian
Beth Truman
Guillermo & Leydi Walle
Bob & Connie Walsh
Amanda Whalen
Mildred Wolfe
Timothy W. Wood
Joseph & Lorraine Youngs

LEADERSHIP GIVERS

2016 GRAND MONADNOCK RAPELLING TEAM

TRAIL BLAZERS

Contribution Level: \$1,500-\$1,999

Only after the passage of many feet does a trail become easy to follow. Someone has to be the first to blaze that trail. Though the path is not always clear, you are willing to negotiate the obstacles and find a way to the bottom.

Kürt Blomquist
Scott & Christine Clarke
Lee and Kate Dexter
Dick & Pat Dugger
Deirdre Forte
Carolyn & Martin Geheran
Sharon Greatbatch
David J. Hogan, Jr.
Carroll Johnson
Mr. & Mrs. Michael Kowalczyk
Jane & Steven Larmon
Douglas Lehr
Ann & Paul Looney
Gregory & Susan McConahey
Tom & Carol Newcombe
Bill Walker & Jennie Norman
Victor & Jen Pepin
Mr. & Mrs. Roy K. Piper
Michael Rafferty and Anni Shamim
Bob & Mary Jane Rountree

Gary & Jane Shapiro
Alan & Melissa Stroshine
Gregg & Julie Tewksbury
David & Lisa Therrien
Christopher G. Trajkovski
John Walter and Sandra Van de Kauter
Richard Woudenberg
Edward & Jean Wright
Patricia B. Wright
Ronald M. Wright

CLIFF HANGERS

Contribution Level: \$1,000-\$1,499

You have pushed yourself off the cliff where others so often hang back. You are not satisfied with taking the easy way down. You realize that only by letting loose and falling into action can you make a difference.

William and Margot Abbott
Steven A. Armstrong
Becky Barrett
Deanne M. Belanger
Christina Bennett
David & Kim Bergeron
Patrick D. Bischof
Judith Bosies
Paul & Dot Bothwell
William M. Boyd, III
Lee A. Bradford
Sam & Lucy Bradley
Joseph & Michelle Briggs
Sally Brown
Dave & Nancy Callender
Don & Heidi Carlisle
Anthony Chicarelli
Sue Chollet
Betty & Mike Christiansen
Rick & Jan Cohen
Cathy Conkling & Richard Meyer
Suzanne & Paul Cooper
Cindi & Rich Coughlin
Mark E. Criswell
Warren & Katherine Davis
Barbara & Carl DeMatteo

Mrs. William H. Dennison
Marjorie Droppa
Bill & Lisa Edwards
John & Joely Fanning
Dick & Judy Fernald
Carol M. Feustel
Mark A. Franke
Lee & Cathy Garner
Charles & SallyAnne Goodale
Francoise Gooding
Willard Goodwin & Barbara Summers
Michael & Betsy Gordon
Bryan T. Granger
Kathy Halfspring
Christopher C. Hamblet
Tom & Elke Hanna
Parker & Sally Hansel
Kimberly T. Harkness
Kathy Harrington
Charles H. Henry DDS
Lenice K. Hirschberger
Kenneth & Lynn Hoepfner
Wes & Kristin Humphrey
Lynda & John Hunt
Dr. Anne E. Huot and Dr. Joanne M. Cepelak
René & Ann Isaac

Carl & Ruth Jacobs
Ken & Carol Jue
Gregory & Lisa Kasprzak
Mike & Anne Keating
Nora G. Larsen
Marcia R. Legru
Nancy B. LeRoy
Jane Lescynski
Mr. & Mrs. Scott Leslie
Jacqueline L. Lewis
John & Phylis Manning
Donald M. Mazanowski
Craig & Sylvia McBeth
Jack & Paula McQuillan
Dennis & Kathryn Mead
Tom & Heather Minkler
Mary Day Mordecai & Ned Hulbert
David & Donna Morse
Anne & Bill Moyle
Linda Cates & Thomas Murray
Susan & Jeffrey Newcomer
Mary H. O'Donnell
Jay & Sue Pattapiece
Leslie & Jane Pitts
Drs. Charles Post & Elissa Zengel
Reinette & Brian Reilly

LEADERSHIP GIVERS

2016 GRAND MONADNOCK RAPELLING TEAM

CLIFF HANGERS (continued)

Contribution Level: \$1,000-\$1,499

Michael Remy
James Reznicek
Kevin Ridings
Betty Ripley
James A. & Ann S. Robinson
Bruce & Alice Rokes, Jr.
Bob & Mary Rooney
Mark and Shayla Rountree
Jeff & Linda Rubin
Michelle A. Urban & George Ruppel
Steve & Lucy Ryder
Michael & Eileen Sarson
Connie & John Schlegelmilch
Susan Silver
Don & Nancy Sporborg
David & Jane Stabler
Nat & Sharon Stout
Rodney & Jill Stubbs
Chris & Joanne Sullivan
Kylie & Ken Swymer, Jr. — In Memory of
Dennis Umscheid & Paul Jauregui
Maria & Kim Temple

John L. Thornton
Leonard Tichy
Ed Tomey & Maich Gardner
Nancy & Paul Vincent
Sidney A. Walker
Tom & Alice Welden
Ronald Whippie
Kathryn A. Williams
Donna Winkle
Shannon & Eric Winn
Louise M. Young

LEAP LEADERS

Contribution Level: \$750-\$999

You are already on your way. You have taken the big leap and shown your commitment to helping others have a better life. As a result, you have become a true leader, setting an example for others to follow.

Janet Albarado
Catherine M. Anatone
Larry & Gisela Antonuk
Mr. & Mrs. William C. Arthur
Mark and Terri Whippie
Shelly & Jeffrey Bergeron
Robert Brown
Edward & Kathleen Kennedy Burke
Rand S. and Jayne T. Burnett
Patricia Campbell & David LaCoste
Mr. & Mrs. Louis Castriotta
Mike Chamberlin
Tom & Rose Chase
Tonni Class
Brian Cody
Terry Contas
Gary R. Custer
Bob Dignitti
Nora & Chuck Dissinger
Dr. Robert & Alfreda Englund
Alona Florenz
Meg Freeman
Jim Ganley
Pushkar Goyal
Matt and Margy Hicks
Eugene Hughson
Peter & Cornelia Jenness
Chris Hrynowski & Ockle Johnson

Pam & Hank Knight
Charles B. & Carolyn A. Loos
Marianne Marsh, MD
Mark D. McStravick
Brenda M. Middleton
Agnes A. Miner
Suelaine Poling & Bruce Myrick
Scott Ogden
Bill & Kirsten Prigge
Emily Schwerin-Whyte &
Michael Becker-Whyte
Greg & Patti Seymour
Junius Spivey
Debra N. Stallings
Bill Stevens
Tamara & Christian Sy
Christopher T. Tacy
Stacy Lee Taylor
Robert J. Theall
Brent Vitters
Chakradhar Voleti
Susan L. Wells
David E. White
Liane Wiley
Nicholas Williams
Dianne Wright

LEADERSHIP GIVERS

2016 GRAND MONADNOCK RAPELLING TEAM

VENTURERS

Contribution Level: Contribution Level: \$500-\$749

You have arrived at the point where you begin to care more for others than for yourself. You are ready to take the rope and venture down the trail only a few special people ever take.

Douglas A. Adolphson
Maria M. Adolphson
Maureen Ahern
Chuck & Liz Anderson
Robb & Marianne Anderson
Donald Arguin
Michael J. August
Jan M. Bakalar
Daniel & Elizabeth Baker
Tom & Marcia Barrett
Kevin R. Beal
Mr. Robert R. Beck
Joseph Becker
Grant A. Beckman
Cheryl Belair & Stephen Bragdon
Mr. & Mrs. Jason Bemis
Douglas & Kim Benedict
Ann & David Benjamin
Frank & Lucia Bequaert
Juliana Bergeron
Lynn & Ken Bergman
Alice Bernet
Stephen & Patricia Bianco
Robert C. Birmingham
Todd Bissell
Andrew S. Bohannon
Sharon & Mike Bosely
Jen & Kevin Brace
Kevin Breslend
Gary F. Brida
Kelly & Tex Steiner
Johnnie W. Britton
Elisabeth Brown
Michael A. Brown
Rachael Champaigne-Bryan & Stephen Bryan
Frank & Janet Buckbee
Gregg & Jane Burdett
Christine Burke
Stephen Buswell
Stephen H. Buzzell, MD
John L. Byrnes
Gerald D. Cahoon, Jr.
Joseph Callahan
Gordon D. Campbell
Maria Carbone
John E. & Margaret A. Carlson
Don Caruso & Nancy Johnson
Janet & Bruce Chamberlin
Mike and Kathy Chelstowski
George D. Cheney
Michael Chenoweth
Robin P. Christopherson
Eugene M. Cleary
Chaille R. Cohen
Robert F. Collinsworth
Joni M. Cormier
Andrew Crawford
Brian & Jackie Creran

Angela Criswell
Jonathan H. Crier
Alison Cuomo-Nason
Sharyn & Glenn D'Eon
Steven J. Daniels
Susan M. DeGrosky
Gregory F. DeMinico
Terra Descoteaux & Todd Craig
Clark & Joanne Dexter
Bill & Kris Dow
Hunter Downs
Jane G. Dreissig
Sean Drower, DMD
Andrew Dubois
Christopher & Elaine Ducharme
Barbara Duckett & John McPeake
Jack & Deb Dugan
Dr. Marie C. Duggan
Deborah Eastman
Jim & Sue Ells
Donald C. Emery
Pamela Erdmann
Donald & Gayla Eva
Maryanne Ferguson
Carolyn Crane & Eileen Fernandes
Christopher Flynn
Natalie Ford
Graham E. Fortier
Donavon L. Foster
Jean M. Fowler
Elizabeth Fox
Marilyn G. Freeman
Ed & Micci Freyenhagen
Thomas Friend
Robert Fuerderer
Matthew T. Gaffney
Yves P. Gakunde
Michael Garcia
Louise and David Gates
Laura Gingras & David Fish
Lorraine & Kenneth Goebel
Gina & Rory Goff
Bob Gogolen & Beth Caldwell
Amelie Gooding
Mahesh Goswami
Cathy & Jim Gray
David S. Gray
Todd & Karen Gray
Joseph & Tina Greathouse
Douglas & Julie Green
Scott & Andrea Greene
Peter Griesbach, D.D.S.
Karen E. Grovenstein
Susan J. Grover
Dr. Robert Guardiano & Dr. Sherry Guardiano
Dr. & Mrs. Michael Guberman
Dayna M. Guldhauge
Amanda M. Guthorn

Mr. & Mrs. Guthrie
Dale and Shannon Guyer
Daniel J. Haight
Andrea Halfspring
Jim & Nancy Hall
Barbara Hamel
Michael & Donna Hanley
Jennifer M. Hanrahan
Deborah & Greg Hansen
Gayle A. Haponik
Jacqueline Hartwell
Donna Harwood
Patty L. Hatch
Mark & Michelle Hayward
Patrick Healey
Mr. & Mrs. Bryna W. Hebert
Alex Henkel & Heather Bell
Heather Hill
Anna Carmela Hinderaker
Mark H. Hinrichs
Thomas Hinz
Jed & Patty Holtzman
Mark Howard
Sharman Howe
Phil and Judy Hueber
Kate Ingram
William H. James Jr.
John & Joanne Jantson
Dan & Jori Johnson
Margaret Johnson
Connie Joyce
Jay & Cheryl Kahn
Marcia & James Kania
Michael & Lynne Keating
Risa & Douglas Keene
Richard Kelleher Jr.
Kerry & Bruce Kelley
Alexandra Killgren
Katherine Knutsen
Medard K. Kocczynski
Nancy Kowalski
Ted Kuchinski
Wayne E. Lacoste
Dan Langille
Karen Langley
Katelyn Langley
Ryan R. Lavigne
Angela Lefebvre
Thomas & Carolyn Lentocho
Shawn Leslie
Todd & Jill Lewis
Barbara M. Lloyd
Benjamin Lordeau
Vicki Loughery
John and Susan Lowry
Pamela Lynch
Andrew Mackey
Susie & Jim Margraf

LEADERSHIP GIVERS

2016 GRAND MONADNOCK RAPELLING TEAM

VENTURERS (continued)

Contribution Level: \$500-\$749

Chris Marseilles
Tom & Sue Masiello
Michael Matros
Ed & Carol Mattern
Kim May
Tom & Karen McDonough
Betty McKiever-Lowell
Donald McKinley
Jason McLean
Sunny McPherson
Leila & Joshua Meehan
Andy & Dawn Merrill
Diane and Michael Metell
David & Doreece Miller
Todd H. Miller
George Minor
Rodney Mitchell
Jean Mogan
Kerry A. Mogan
Angela & Jody Mooney
Paul Morgan
Madelyn & Nick Morris
Melinda A. Mosier
James E. Mountford
Thomas P. Mullins
Millie G. Murgida
The Mutuski Family
Roland & Suzanne Nadeau
Frances Benton & David Nallett
Hoang Oanh Nguyen
Paula Sousa & Brent Nolan
Susan North
Lisa & Mark Nugent
Philp Nyhagen
Edward C. O'Brien
Harvey O'Conor
Ranae O'Neil
Floyd & Belinda Oster
Dr. Marika Ostroski
Theodore H. & Ruth D. Parent
Jason F. Parker
Anne-Marie Pasquarelli
Derek Paul
Ryan R. Paul
Stephen R. Percival
Dominic Perkins & Deirdre Chretien
Judy & Bob Perry
Scott Perry
Mrs. Walter Peterson
Sandie Phipps & Tom Casey
"Charcoal Charley" & Carlotta Pini
Julie, Rich & Sam Pratt
Dean R Priebe
Judith Pulzel
The Rameys
Richard & Amy Randall
Arvind & Sandeep Ranhawa
Donald E. Ray Jr.

Myra Rebillard
John Renaud
Michael Richards
Patrick & Katherine Richardson
John L. Rogers
Lorie Rogers
Ronald & Carol Roof
Peter & Katharina Rooney
Anthony Rosinski
Kellie J. Royce
Paul and Melody Scheuring
Martin Schiesel
Jeffrey Scott
George W. Scott, Jr.
Eleanor & Charles Shaw
Fred R. Shaw
Frances J. Shippee
Marni Silverstein & Michael Davern
Darren Simpkins
Bill & Norma Slanetz
Geoffrey T. Smith
James Smith
Joy A. Smith
Elveene & Steven Smith
Jennifer Springer
William & Katherine Stahl
Jeffrey Steinberg
Rhonda Stephens
Suzanne Stevens & Tom Minard
Arthur & Margaret Stevenson
James Stitham
Sarah A. Taylor-Black
Jon & Kathy Thatcher
Hope P. Therrien
Robert Therrien, Jr
Jonas & Claudia Thisner
George and Molly Thompson
Karen M. Titus
Marc Toyloy
Dr. Andrew Tremblay and Dr. Suzanne Nabi
Penelope R. Vaine
Mark A. VanSaun
Omprakash Voruganti
Jan Walker
Cynthia J. Wall
Leah Walsh
Sarah S. Webb
Leonard and Margaret Weldon
Peter Welnak
Virgil Wetmore
Samantha & Stefan Wilhelm
Nancy B. LeRoy
Dr. and Mrs. Donald V. Wilson
Denis M. Wolkovich
John G. Wozmak
Dennis and Tuesday Wright
Philp Wyzik
Benjamin F. Zaehring

LEADERSHIP GIVERS

2016 GRAND MONADNOCK RAPELLING TEAM

TEAM MEMBERS WHO PREFER NOT TO BE LISTED BY GIVING CATEGORY:

Mary E. Alther
Dorothy Bauer
Fred & Donna Bingham
Michael & Kathryn Blair
Ben & Kaaron Brown
Rick & Betsey Church
Chris & Nancy Cogliandro
Maureen Curtiss and Dean Beaman
Robert & Jennifer DiLuzio
Bill & Linda Elliott
Caroline & Tom Ewing
Linda Heimerdinger & Wink Faulkner
Stan & Cheri Fry
Paul & Bethany Hebert
Vaughan & Martha Hennem
Judy Hildebrandt & Herm Botzow
Kathleen A. Kirstein
Linda and Tad Lacey
Charles E. Lamontagne
Mark & Cheryl Lamoureux
Steven Levene & Susan Peters
Pete & Sharon Mangan
Joe Marks & Maggie Cahoon
Laurie Meissner
Allen & Ellen Mendelson
Phyllis S. Meyers
Bob & Maryann Mucha
John F. Mullett, Jr.
Mark & Jessica O'Brien
Joseph & Rosaleen Parisi
Jim Janetos & Dale Pollack
Chuck & Vanessa Prigge
Dan & Louise Rath
Keith & Crystal Rokes
Sharon & Jim Rousmaniere
Lynn & Arthur Simington
Samantha Skove
Cathy Sorenson
Ken Stewart & Mary Lou Caffrey
Michael & Patricia Stoudt
Richard Talbot
Richard and Patricia Whipple
Terrence Williams

ANONYMOUS DONORS:

A total of 103 donors wish to remain anonymous.

LEADERSHIP GIVERS

2016 GRAND MONADNOCK RAPELLING TEAM

NUMBER OF LEADERSHIP GIVERS WHO WORK AT THESE ORGANIZATIONS:

1911 Office, LLC	1	Monadnock Center for Violence Prevention	1
Ames Automotive Enterprises	4	Monadnock Community Hospital	10
AMETEK, Precitech Inc.	4	Monadnock Developmental Services	1
Baudelaire Soaps, Inc.	1	Monadnock Economic Development Corporation	1
BH & G Masiello Group Real Estate	1	Monadnock Family Services	3
Big Brothers/Big Sisters of NH	1	Monadnock Food Co-op	4
Bradley & Faulkner, PC	2	Monadnock Radio Group	2
C&S Wholesale Grocers, Inc	84	Monadnock Region Child Advocacy Center	1
Carlisle Wide Plank Floors	2	Monadnock United Way	6
Cedarcrest Center for Children with Disabilities	1	The Mountain Corporation	1
Cheshire Housing Trust	1	Nashua Community College	1
Cheshire Medical Center & Dartmouth Hitchcock Keene	52	New Hampshire Ball Bearings	6
Cheshire Oil Company	5	New Hampshire Charitable Foundation	1
City of Keene	26	The New Hampshire Trust Company	3
Clark-Mortenson Agency Inc.	2	NGM Insurance Company	5
The Community Kitchen, Inc.	1	NH Automobile Dealers Association	1
Community Development Finance Authority	1	NH State Employee Campaign	2
Dahle North America	1	Oster & Wheeler PC	2
DD Bean & Sons Co.	2	PC Connection Inc	1
Douglas Co.	5	People's United Bank	4
Eastern Bank	1	Phoenix House Keene Center	2
Edward Jones-Allen Mendelson	1	Pilgrim Pines Conference Center	1
Edward Jones-Bill Stevens	1	R. J. DiLuzio Ambulance Service, LLC	1
EMF Inc.	1	RE/MAX Town & Country	2
ES3,LLC	10	Rise for baby and family	1
Eversource	4	Riverbend Community Mental Health	1
EVS Metal-New Hampshire	1	RiverMead Retirement Community/Upland Farm, Inc.	1
F.H. Hamblet, LLC	1	Robert M. Mucha & Associates	1
FedEx	1	Rountree Ford Lincoln LLC	8
Fenton Family Dealerships	9	S&S Painting Inc.	1
Filtrine Manufacturing Company	3	SANEL Auto Parts Company	1
GS Precision, Inc.	1	SAU 29 Administration/Schools/Retirees	9
Hamshaw Lumber Inc	1	SAU 34 - Administration/Schools	3
Harrisville Designs Inc.	1	SAU 93 Monad Regional Middle/High School	1
Home Health Care Hospice and Community Services	9	Savings Bank of Walpole	7
Hypertherm	2	Servpro of Keene	3
IBM	1	Southwestern Community Services, Inc.	7
IPG Employee Benefits	2	St. Martins Lane Cabinet Makers	1
The Insurance Source	2	Symbotic	3
Janos Technology, LLC	2	Theodore H Parent, Attorney, PC office staff	1
Kapiloff Insurance Agency, Inc.	1	The Timken Company	16
Keating Plumbing & Heating, Inc.	1	True North Networks	2
Keene Day Care Center, Inc.	1	Turmoil Manufacturing Co.	1
Keene Housing	1	UNFI	3
The Keene Sentinel	5	United Parcel Service	10
Keene State College	26	Vision Financial Corporation	2
Liberty Mutual Insurance	32	W. S. Badger Company, Inc.	4
Lincoln Financial	2	Walpole Veterinary Hospital	1
MacMillin - A DEW Company	1	Wells Fargo Advisors	2
Markem-Imaje	57	Whitney Brothers	2
Mascoma Savings Bank	2	Yankee Publishing Inc.	1
The Melanson Company, Inc.	4		

ENDOWMENT PROGRAM

A GIFT TO OUR COMMUNITY THAT WILL ENDURE FOR GENERATIONS

In thirty or forty years we can be fairly confident that area towns will still have their beautiful village greens, Mt. Monadnock will appear majestically from the morning mist, the lilacs will bloom in the spring and maple trees will turn the hills brilliant colors every fall.

But what about the people? Will our children have the opportunity for quality beginnings? Will emergency food and shelter be available for those who need it?

Will the handicapped have access to special training? Will our elderly still have the care and support that make such a difference in their lives? Will those in crisis still receive counsel and support?

The **Monadnock United Way Endowment** is a permanent commitment ensuring that as long as there are people in the Monadnock Region who need help, it will be available. *Always.*

ENDOWMENT DONORS

Thank you to these donors, past and present, who have made a gift that will endure for generations.

Carrie Anderson	David & Martha Landry
Dorothy Robertson Arwe	Mr. & Mrs. Drew Landry
Michael & Joan Bardis	Molly B. Lane
Joe & Stephanie Baute	Charles & Carolyn Loos
Paul Bettinger, MD	Paul & Teresa Ludwig
Windsor Brooks	Christopher Mapes
Muriel Burbank	Doug Maynard
John G. Burk	Sally Maynard
John C. Calhoun, Jr. & Helen W. Livingston	Craig & Sylvia McBeth
Bernice Clark	David McCullough
Randy & Janet Clauser	Allen Mendelson
Michael Cole	Maureen G. Minarcik
Richard Conner	Karen & James Nickerson
David & Claire Costin	Jennie L. Norman
Thomas Cross	Jim & Joan O'Neil
Susan DeMars	Franklin & Virginia Peart
Dover Corp., Employee Fund	Leslie & Jane Pitts
Dover Engineers Systems	Craig & Brenda Platt
Dover Fluids	Michael & Mary Plaut
Donald D. Davis	Albert Ricci
Mary Delise & George Foskett	Robert B. Ritchie
Frank Dobisky	Tim & Talu Robertson
Peter & Susan Doyle	Claude & Susan Routhier
Richard & Patricia Dugger	William M. Scranton
Francis F. Faulkner	Morton & Pauline Shea
Andy & Amy Fincher	Charles & Elizabeth Shook
Sym & Molly Goodnow	Mr. & Mrs. William Smedley V
Dixie Gurian	Katherine Snow & Paul Ledell
Brian & Anne Hall	Don & Liz Spaulding
Nancy Halpin	Nancy Sporborg
Philip M. Hamblet	William Spurgeon, Jr.
Persis Hamilton	Cindy Rodenhauer Stewart
George R. & Shirley G. Hanna	Don Suh
Nancy Hayden	Cameron Tease
Richard E. Hill	Nancy Turgeon
John & Jean Hoffman	William L. Van Syckel
Richard & Altha Holbrook	Nancy Vincent
Martha Hongisto	William C. Walker
Oliver J. Hubbard	Christine H. Weeks
Wentworth Hubbard	David Westover
Carl Bearse & Ann Faulkner Jacobs	Tom & Story Wright
Ken & Carol Jue	Dong Xu
Mr. & Mrs. James Koontz	Suanne Yglesias
Kyocera Ceramics Corp.	Lorraine Youngs
	Louise & Roger Zerba

SPECIAL FUNDS

GIFTS MADE BY MEMBERS OF OUR COMMUNITY **TO HONOR THE FOLLOWING:**

FOUNDERS FUND

Thank you to those who made gifts in honor of the following Founders of the Keene Community Chest.

Kenneth Arwe
Jane Bennett
Windsor Brooks
Philip H. Faulkner

John Goodnow
Franklin Peart
Michael Plaut
Michael Ricci

Ellis Robertson
Andrea Scranton
William Shea

MEMORIAL FUND

Thank you to those who made gifts during the past year in memory of the following who held the Monadnock United Way close to their hearts.

Charles E. Galloway
Paul W. Hubal
Jane G. Linton
Johanna Tutone

LEGACY SOCIETY

Thank you to those who have established a planned gift for Monadnock United Way through their will or estate planning.

Windsor Brooks
Muriel Burbank
Donald D. Davis
Mary Delisle
Francis F. Faulkner
Laura Ann Gingras

John & Jean Hoffman
Carl Bearse & Ann Faulkner Jacobs
Doug Maynard
Sally Maynard
Allen & Ellen Mendelson
Michael & Mary Plaut

Mabel Ryder
William M. Scranton
Katherine Snow
Virginia Warfield

MONADNOCK UNITED WAY

BOARD, STAFF AND VOLUNTEERS

2015-16 BOARD OF DIRECTORS:

Joe Parisi, Chair
Terry Williams, Vice Chair
Dick Hill, Secretary
Rob Harris, Treasurer
Ashok Bahl
Jeff Bergeron
Patty Blake
Katie Gardella
Kathy Gross
Anne Huot
Ken Jue
Dominic Perkins
Bill Stevens

2016-17 BOARD OF DIRECTORS:

Terry Williams, Chair
Ken Jue, Vice Chair
Dick Hill, Secretary
Rob Harris, Treasurer
Ashok Bahl
Jeff Bergeron
Patty Blake
Katie Gardella
Anne Huot
Sarah Kossayda
Mike Kowalczyk
Mary Ann Kristiansen
Bill Stevens

MONADNOCK UNITED WAY STAFF:

Kathy Harrington, President
Kelly Brigham-Steiner, Collective Impact Director
Cameron Tease, Resource Development Director
Katherine Richardson, Donor Relations Coordinator
Gary Custer, Marketing Manager
Nikki Sauber, Administrative Specialist/Volunteer Coordinator

VOLUNTEER SUPPORT:

Monadnock United Way would like to acknowledge and thank the hundreds of individuals who dedicate their time, talents, and energy to making a difference. Monadnock United Way is grateful for the value these volunteers provide for us and our community.

MONADNOCK UNITED WAY

2015-2016 CAMPAIGN SPONSORS

Many thanks to the sponsors who contributed to the success of our Campaign events throughout the year.

KICKOFF SPONSOR:

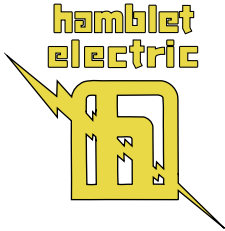

CHALLENGE GRANT SPONSORS:

C&S Wholesale Grocers, Inc.
 Chabott Coal and Oil, Inc.
 Keene Elm City Rotary Club
 Keene Chrysler Dodge Jeep Inc.
 SB Legacy Fund
 John Hoffman
 Kathy Harrington

Paul Looney
 Cameron Tease
 Mildred Wolfe

Plus several anonymous corporate
 and individual donors

RECOGNITION EVENT SPONSORS:



LEADERSHIP GIVER APPRECIATION RECEPTION SPONSORS:





GIVE. ADVOCATE. VOLUNTEER.



Monadnock United Way
23 Center Street
Keene, New Hampshire 03431
603-352-4209
muw.org